SONGS & PIECES

FOR THE

BANJO

BY

N. W. GOULD.

TRINITY CHIMES.....
EARLY IN THE MORNING.....
BONFANTI WALTZ. RIGL GALOP....
SPANISH FANDANGO. SANGALLI DANCE.

BEAUTIFUL DREAMER.....
PAT MALLOY.....
KILLARNY ECHOES Nº 1 & 2.
PIRATES CHORUS. LIBERTY DUETT &C.

Each 3

NEW YORK
WILLIAM A. POND & CO
547 & 898 BROADWAY.

Cincinnati. C.Y. FONDA.
Milwaukee. H.N. HEMPSTED & CO.
Boston. KOPPITZ. PRUFER & CO.
New Orleans. L. GRÜNEWALD.
San Francisco. M. GRAY.

Entered according to Act of Congress A.D. 1869 by Wm. A. Pond & Co. in the Clerks Office of the Dist. Court for the So. Dis. of N.Y.

TRINITY CHIMES

Arr'd for the

BANJO or GUITAR.

N. W. GOULD.

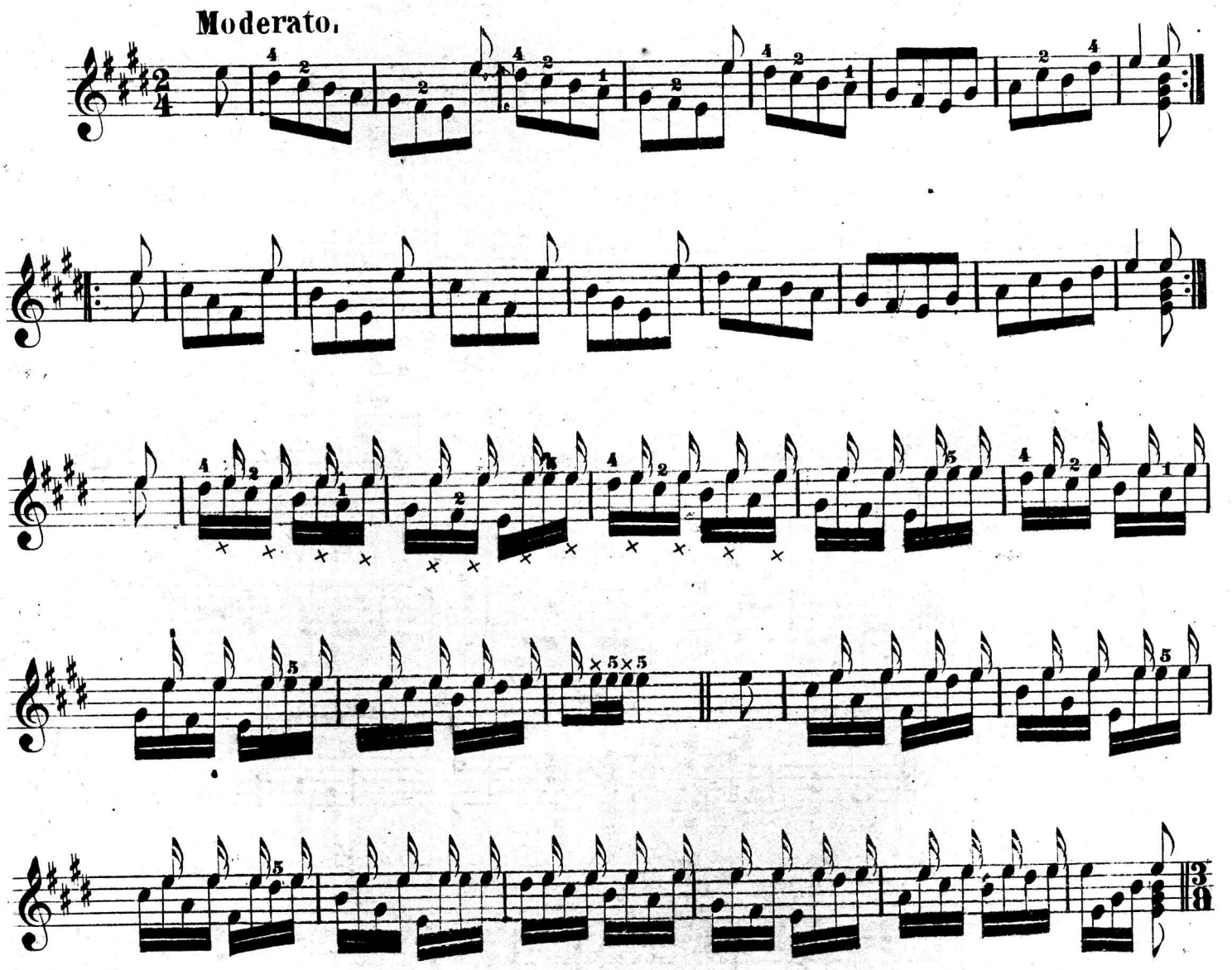

6640

Entered according to Act of Congress, A.D. 1867 by W. H. A. POND & Co. in the Clerk's Office of the Dist. Court for the Southern Dist. of New York.

Slow

7th Barre.

7th Barre.

7th Barre.

12th Harmonics.

Har. Strings.

Harmonics.

Frets 12th 7th 5th 7th 12th 7th 5th 7th

Strings.